

**LAND-MARK SURVEYING**  
**Mark L. Miritz**  
Wisconsin Registered Land Surveyor S-2582

N9330 Knuteson Drive  
Whitewater, WI 53190  
Phone: (262) 495-3284  
FAX : (262) 495-8421  
LAND-MARKSURVEYING.COM

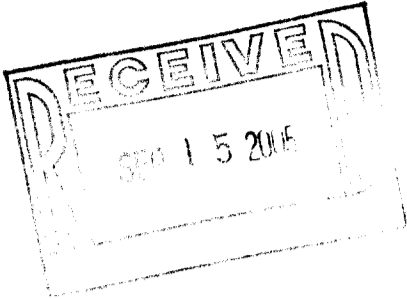

**PLAT OF SURVEY**  
**OUTLOT 37 OF THE ASSESSOR'S PLAT OF THE**  
**VILLAGE OF WALWORTH, LOCATED IN THE**  
**NORTHEAST 1/4 OF SECTION 21, TOWN 1 NORTH,**  
**RANGE 16 EAST, WALWORTH COUNTY, WISCONSIN**

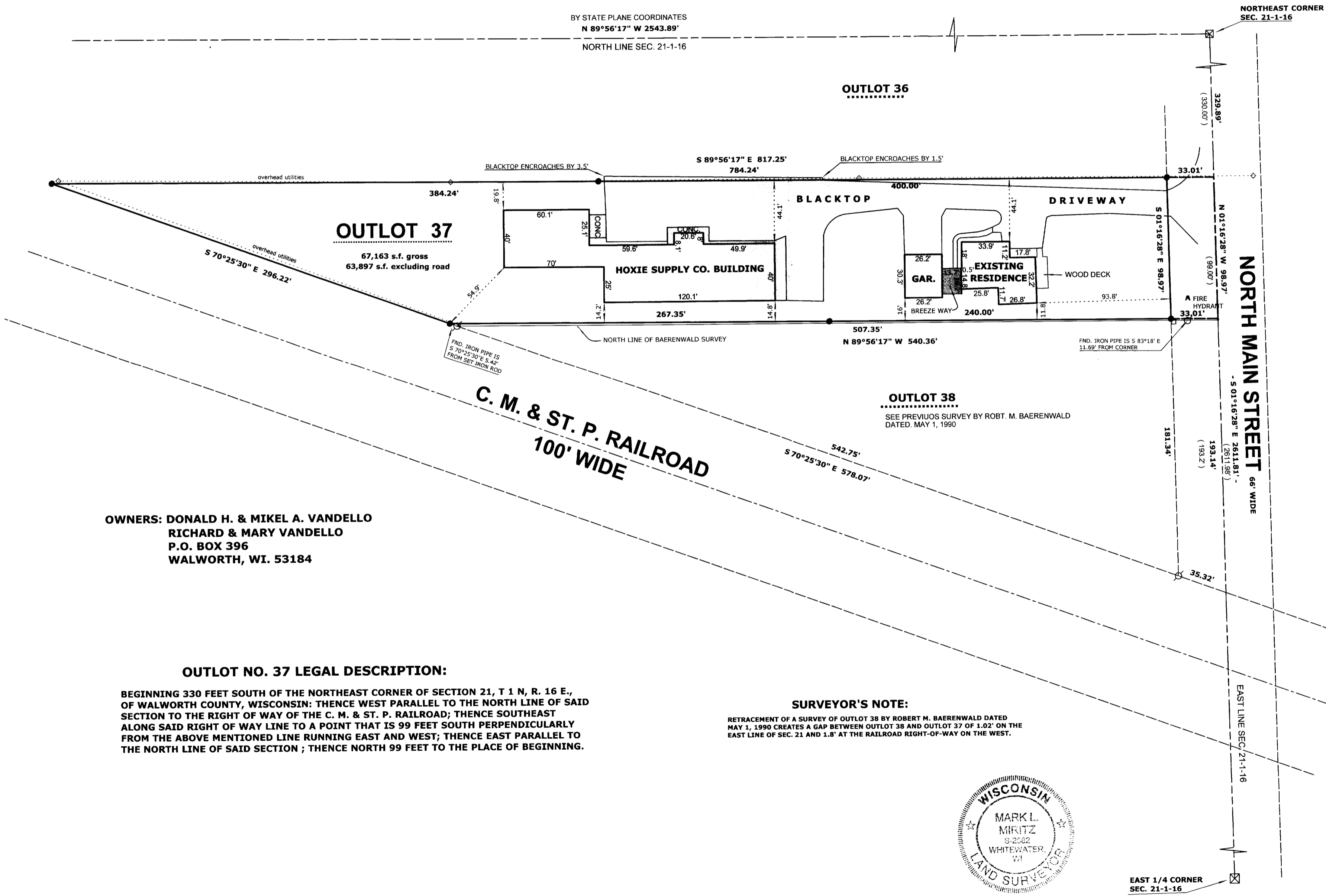

**BASIS FOR BEARINGS**  
Horizontal Datum is based on the Wisconsin State Plane Coordinate System Grid, South Zone, all bearings are referred to Grid North.

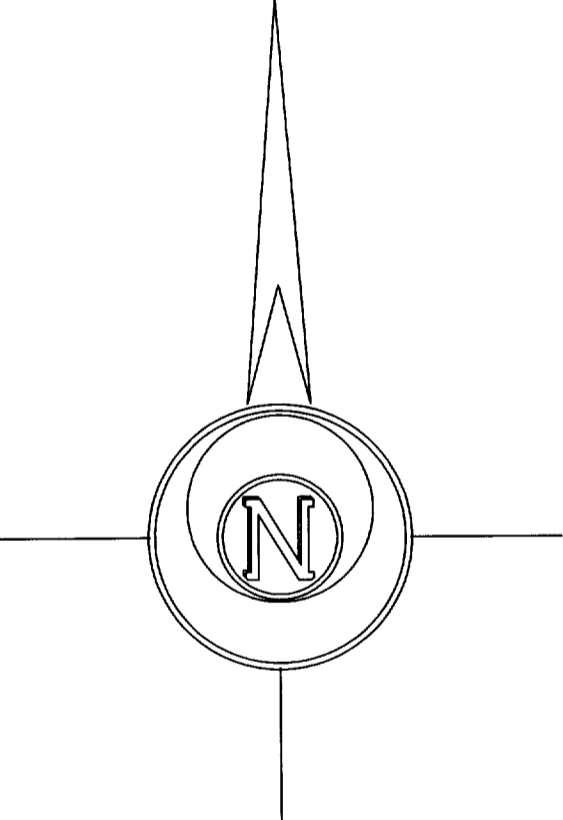

- LEGEND**
- FOUND IRON PIPE
  - FOUND IRON ROD
  - FOUND COUNTY MONUMENT
  - UTILITY PEDESTAL
  - CHISEL CUT IN CONCRETE
  - SET IRON ROD, 24" LONG, WEIGHING 1.5 LBS./LINEAL FT., 3/4" DIA.
  - RECORDED AS DIMENSION
  - EXISTING FENCE
  - POWER POLE
- SCALE: 1" = 50 FEET

"I hereby certify that the above described property has been surveyed by me or under my direction and that the above map is a true representation thereof and shows the size and location of the property, its exterior boundaries, the location of all visible structures and dimensions of all principal buildings thereon, boundary fences, apparent easements, roadways and visible encroachments, if any."  
This survey is made for the use of the present owners of the property, and also those who purchase, mortgage, or guarantee the title thereto within one year from date hereof.  
*Mark L. Miritz*  
**MARK L. MIRITZ**  
**WISCONSIN REGISTERED**  
**LAND SURVEYOR S-2582**  
DATE: JULY 15, 2005 JOB NO. 05.617



**OWNERS: DONALD H. & MIKEL A. VANDELLO**  
**RICHARD & MARY VANDELLO**  
**P.O. BOX 396**  
**WALWORTH, WI. 53184**

**OUTLOT NO. 37 LEGAL DESCRIPTION:**  
BEGINNING 330 FEET SOUTH OF THE NORTHEAST CORNER OF SECTION 21, T 1 N, R. 16 E., OF WALWORTH COUNTY, WISCONSIN; THENCE WEST PARALLEL TO THE NORTH LINE OF SAID SECTION TO THE RIGHT OF WAY OF THE C. M. & ST. P. RAILROAD; THENCE SOUTHEAST ALONG SAID RIGHT OF WAY LINE TO A POINT THAT IS 99 FEET SOUTH PERPENDICULARLY FROM THE ABOVE MENTIONED LINE RUNNING EAST AND WEST; THENCE EAST PARALLEL TO THE NORTH LINE OF SAID SECTION ; THENCE NORTH 99 FEET TO THE PLACE OF BEGINNING.

**SURVEYOR'S NOTE:**  
RETRACEMENT OF A SURVEY OF OUTLOT 38 BY ROBERT M. BAERENWALD DATED MAY 1, 1990 CREATES A GAP BETWEEN OUTLOT 38 AND OUTLOT 37 OF 1.02' ON THE EAST LINE OF SEC. 21 AND 1.8' AT THE RAILROAD RIGHT-OF-WAY ON THE WEST.